

GRADE AND DRAIN NOTES

EROSION CONTROL NOTES

WORK.
 6) ALL DISTURBED AREAS SHALL BE FINE GRADED WITH SUFFICIENT TOPSOIL (MIN. OF 4") TO ACHIEVE AN ACCEPTABLE STAND OF GRASS. THE AREA SHALL THEN RECEIVE AN APPLICATION OF AGRICULTURAL GROUND LIME AND 12-12-12 GRANULATED COMMERCIAL FERTILIZER, THE LATTER BEING APPLIED AT THE RATE OF 20 LBS. PER 1000 S.F. OF AREA. THE FOLLOWING SEED MIXTURE IS TO BE USED AT THE RATE OF TWO LBS PER 1000 S.F.:

- 60% KENTUCKY 31 FESCUE
- 10% ANNUAL RYE GRASS
- 10% LINDINO CLOVER
- 10% CREEPING RED FESCUE
- 10% RED TOP

TO THE ABOVE MIXTURE ADD ONE BUSHEL PER ACRE OF BALBOA RYE FOR FALL SEEDING. WITHIN 48 HOURS AFTER THE AREAS ARE SEEDING, STRAW MULCH SHALL BE PLACED ON THE SEEDING AREA.
 7) EXISTING FENCING IS TO REMAIN WHERE POSSIBLE.
 8) TIE ALL PROPOSED CONTOURS AS SOON AS POSSIBLE TO EXISTING CONTOURS.
 9) ALL FILL AREAS ON LOTS TO BE COMPACTED AT 95% STANDARD PROCTOR WITH LIFTS NOT TO EXCEED 1 (ONE) FOOT.

1. AN N.O.I.(NOTICE OF INTENT) WILL BE POSTED AT CONSTRUCTION ENTRANCE BEFORE GRADE WORK IS TO BEGIN AS REQUIRED BY STATE REGULATIONS.
2. AREAS THAT RECEIVE FINAL GRADE WORK SHOULD BE GRADED OUT AND MUST BE SEED AND STABILIZED WITHIN 14 DAYS, AND ANY DISTURBED AREA THAT WILL NOT BE TOUCHED FOR 21 DAYS OR MORE MUST BE TEMPORARY SEED OR MULCHED TO PREVENT EROSION FROM OCCURRING. ALL STEEP SLOPES NEED TO BE TRACKED UP AND DOWN THE SLOPE TO AID IN EROSION PREVENTION.
3. ALL ENTRANCES LEADING TO PUBLIC ROADS NEED TO BE STABILIZED BY REMOVING THE VEGETATION AND CUTTING DOWN ABOUT 6" PLACE NON-WOVEN GEO-TEXTILE MATERIAL, AND THEN PLACE AT LEAST 6 INCHES OF #2 AGGREGATE ON TOP. AREA MUST BE A MINIMUM OF 20 FEET WIDE AND 100 FEET LONG.
4. CONTRACTOR IS RESPONSIBLE FOR KEEPING PUBLIC STREETS FREE OF MUD OR DIRT DURING CONSTRUCTION. NO MUD OR DIRT WILL BE LEFT OVERNIGHT ON THE ADJACENT STREETS.
5. DO NOT DISTURB ANY MORE VEGETATION THAN NEEDED. THIS WILL HELP IN CONTROLLING THE SOIL EROSION ON THE SITE DURING CONSTRUCTION.
6. INLETS GOING TO STORM WATER DRAINS NEED INLET PROTECTION IN PLACE BEFORE CONSTRUCTION STARTS TO ELIMINATE ANY SEDIMENT FROM GETTING INTO SYSTEM DURING CONSTRUCTION.
7. EROSION CONTROL NEEDS TO BE IN PLACE BEFORE GRADING STARTS. THIS MEANS SILT FENCE AND ANY OTHER TEMPORARY EROSION CONTROL MEASURES SHOULD BE INSTALLED FIRST. THE EROSION CONTROL PLAN SHEET NEEDS TO REMAIN ON SITE AT ALL TIMES. ALL MEASURES ARE TO BE MAINTAINED AND RECORDS KEPT REGARDING THIS MAINTENANCE AND INSPECTION. PLEASE NOTIFY THE WARREN COUNTY STORM WATER INSPECTOR AS SOON AS YOU GET THE EROSION CONTROL IN PLACE FOR APPROVAL INSPECTION.

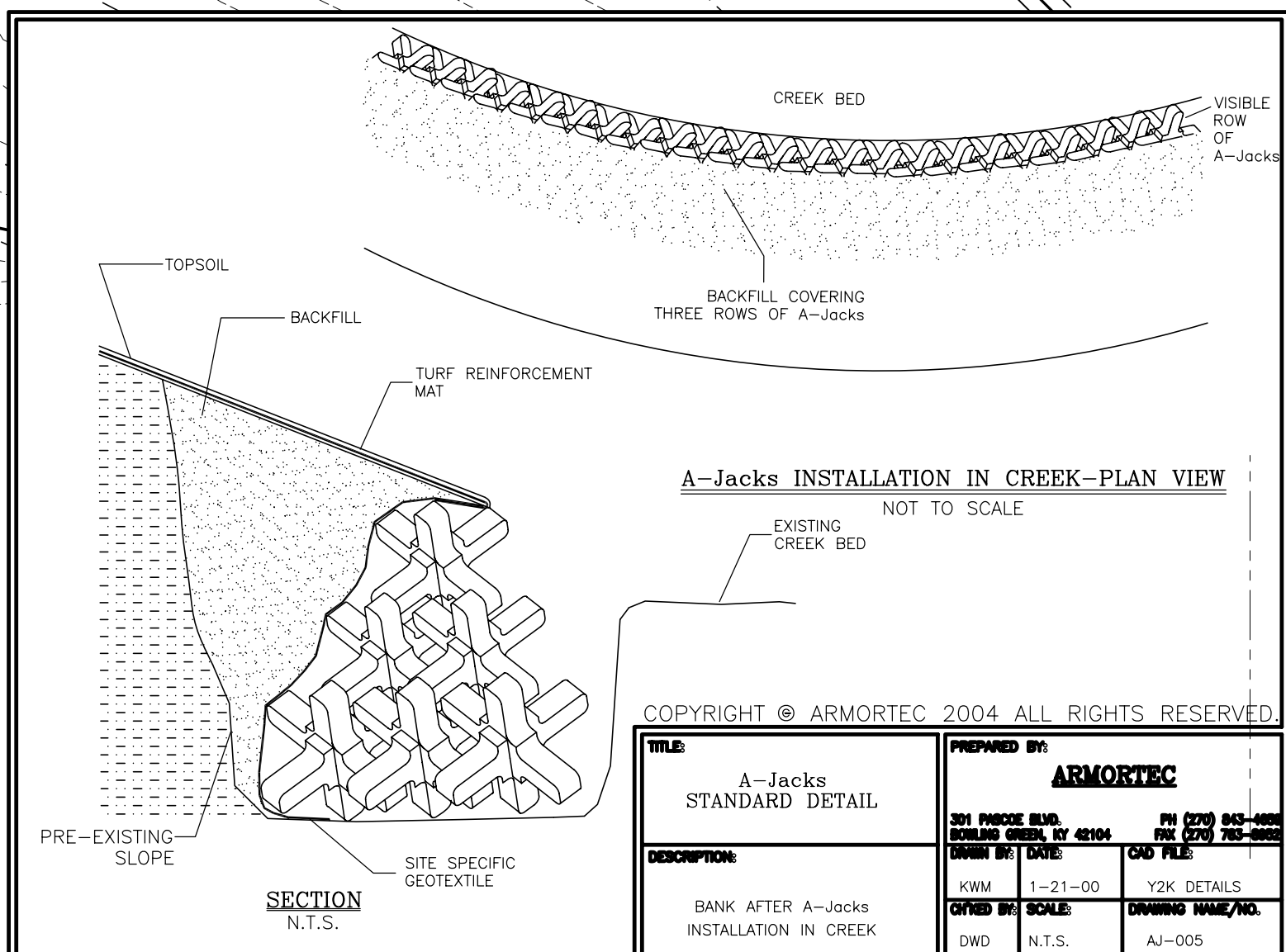
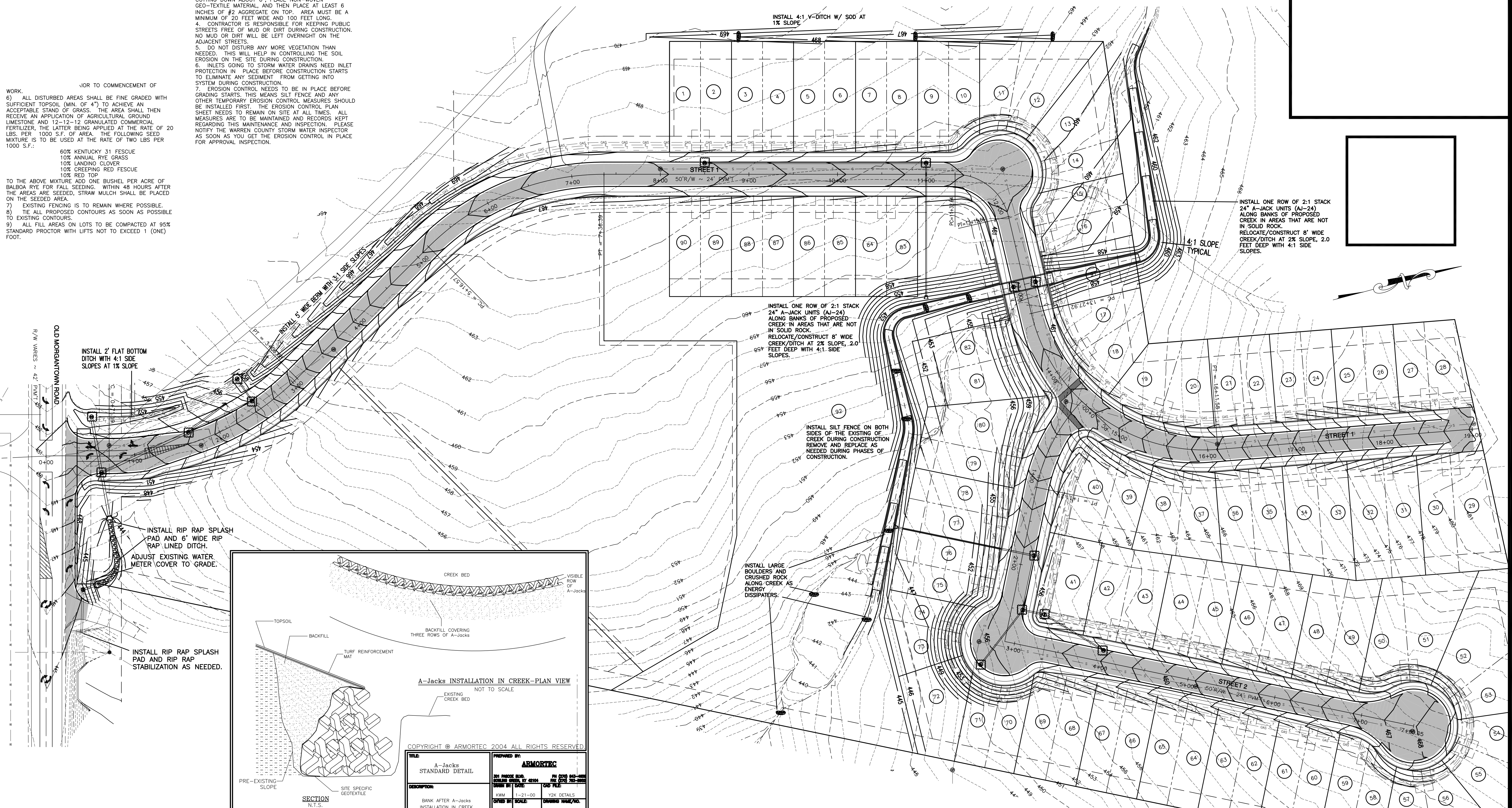
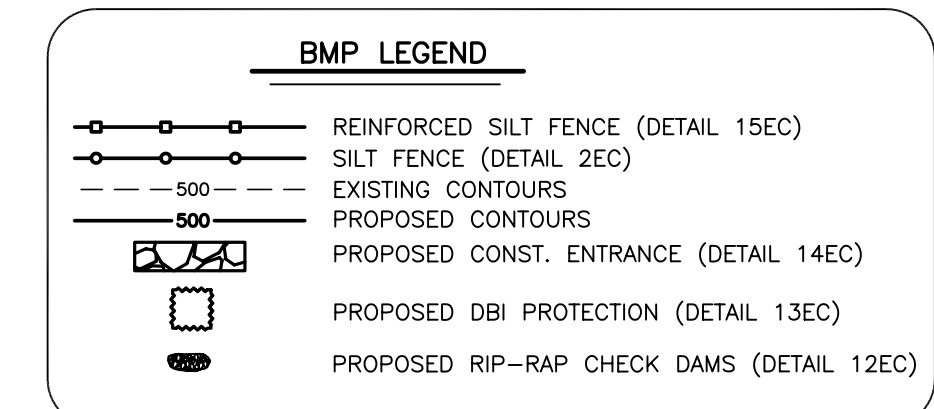

COPYRIGHT © ARMORTEC 2004 ALL RIGHTS RESERVED.

TITLE A-Jacks STANDARD DETAIL	PREPARED BY ARMORTEC
DESCRIPTION BANK AFTER A-Jacks INSTALLATION IN CREEK	DATE 1-21-00
SCALE N.T.S.	DATE 1-21-00

DESIGNED BY: T.J.L.
 DRAWN BY: T.J.L.
 CHECKED BY: T.J.L.
 APPROVED BY: S.N.V.
 DATE: 02/26/07

SCALE : HORIZONTAL: 1"=50'

DWG FOLDER: MAJORSUB\2004\04299\

DWG FILE: 04 OF 10 GRADING PLAN.DWG

NO.	REVISION	BY	DATE

PRELIMINARY

BID

CONSTRUCTION

AS-BUILT

SHEET NO.
 04
 OF
 12